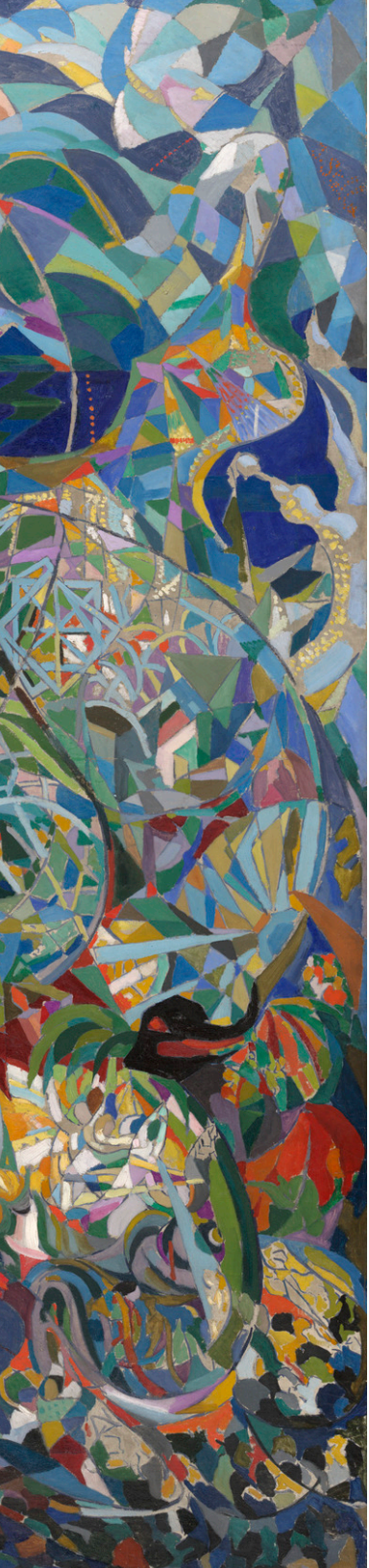

A&AePortal
www.aaeportal.com

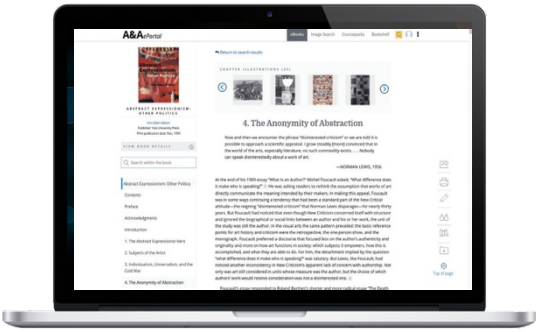

A powerful research tool for students.

- Innovative, high-quality art and architectural history eBook platform
- Free online access provided by your institution
- Easily search by full text or image metadata to discover related scholarship
- Create automatic citations, annotations, and save readings to your personal bookshelf

Joseph Stella, *Battle of the Lights, Coney Island* (detail). ca. 1914–16. Yale University Art Gallery (1941.689).

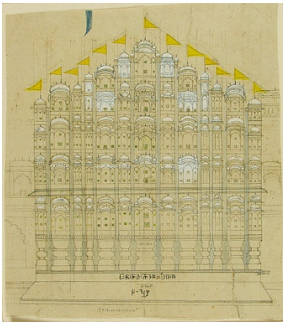

"Having all of the resources of the A&AePortal available to me whenever I needed them saved my art history research paper. I found multiple chapters on my topic, I could zoom into images to view details while reading the different authors' perspectives, and the automated citation tool gave me more time to focus on writing my paper."

– Kate S., *college student*

Subject Areas

- African
- African American
- American
- Ancient
- Architecture and Urban History
- Asian and Southeast Asian
- British
- Conservation and Technical Studies
- Design and Graphic Design
- Dutch and Netherlandish
- French
- General Art History and Theory
- Italian
- Landscape Studies
- Latin American
- Medieval
- Middle and Near Eastern
- Modern and Contemporary
- Photography
- Pre-Columbian and Native American
- Women's, Gender, & Sexuality Studies

Visit www.aaeportal.com to learn more

Yale UNIVERSITY PRESS

Developed and maintained by Yale University Press, the A&AePortal has been generously funded by The Andrew W. Mellon Foundation.

IMAGE CAPTIONS
The Wind Palace (Hawa Mahal) of Jaipur. 1848. Harvard Art Museums (2009.202.17).
Tunic fragment. AD 500–800. Metropolitan Museum of Art (1979.206.393).
Panathenaic amphora showing footrace. c. 530 BC. Metropolitan Museum of Art (14.130.12).
Jan Mostaert. Presumed Portrait of Christophle le More. c. 1520–1530. Rijksmuseum, Amsterdam (A 4986).